

Grain Facility Pest Management A Training Manual

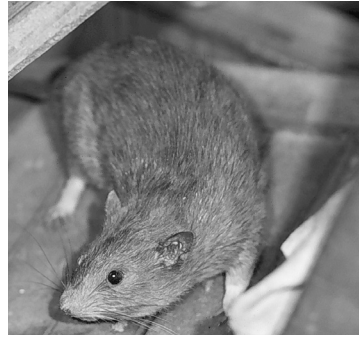

With Color Photos!

- Chapter 1 - General Guidelines for Stored Grain Management
- Chapter 2 - Insect Identification, Prevention and Detection
- Chapter 3 - Controlling Existing Infestation of Insects
- Chapter 4 - Managing Storage Fungi
- Chapter 5 - Managing Vertebrate Pests Associated With Grain Storages

QUANTITY _____ Grain Facility Pest Management @ \$20.00 EA _____

Indiana residents add 6% sales tax* _____

TOTAL ENCLOSED _____

**If you are tax exempt, please provide your tax number*

Please make CHECKS PAYABLE TO PURDUE UNIVERSITY and Mail to:

Linda J. Mason, Purdue University, Department of Entomology, 901 West State Street,
West Lafayette, IN 47907-2089; Phone: (765) 494-4586; Fax: (765) 494-2152

Name: _____

Company: _____

Address: _____

City, State, Zip: _____

Telephone and Fax (Please include area code) _____

E-Mail _____